Key Features of UniSIM Law School

A School With A Difference To Make A Difference

SPECIALIST LAW SCHOOL
focused on producing lawyers specialising in family and criminal law

PRACTICE-ORIENTED AND MULTI-DISCIPLINARY CURRICULUM
to ensure that graduates can hit the ground running

PROPOSED CO-LOCATION WITH STATE COURTS AND/OR FAMILY JUSTICE COURTS
to immerse students in the right environment

HOLISTIC SELECTION CRITERIA
to assess substantive ability, overall aptitude and suitability

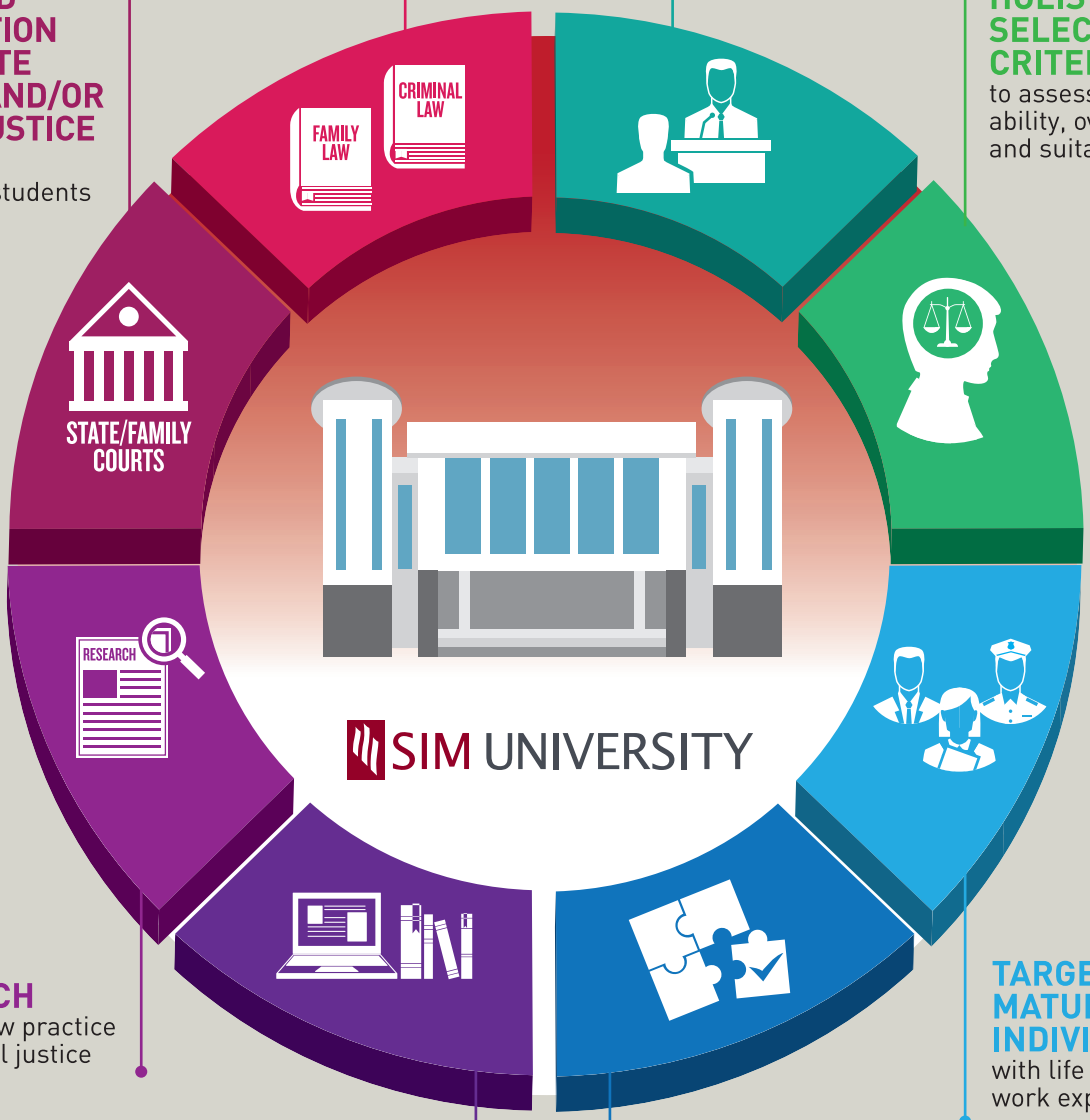

APPLIED RESEARCH
on family law practice and criminal justice

TARGETED AT MATURE INDIVIDUALS
with life and work experience

CONTINUING EDUCATION AND TRAINING
for both legal and non-legal professionals

CREDIT-BASED AND MODULAR STRUCTURE
to cater to mature and working students